Archie 65TH ANNIVERSARY

THE WAY PAST "X"-CELLENT COMIC!

WANNA WRESTLE !?

#26

$2.25 US

SONIC X™

DIRECT EDITION

SONIC THE HEDGEHOG AND HIS FRIENDS WERE SENT TO EARTH BY ONE OF DR. EGGMAN'S MACHINES! SONIC AND HIS FRIENDS HAVE MADE A HOME AND A NAME FOR THEMSELVES ON EARTH. DR. EGGMAN HAS BEEN TRYING TO CONQUER THIS NEW WORLD... UNTIL NOW!

GO GRAN GORDO!

GRAN GORDO

La Layenda del Gran Gordo!

The Legend of the Great Big Guy!

IAN FLYNN WRITER | JAMES FRY PENCILS | TERRY AUSTIN INKS | PHIL FELIX LETTERS | JOSH RAY COLORS | PAT "SPAZ" SPAZIANTE COVER

MIKE PELLERITO EDITOR | VICTOR GORELICK MANAGING EDITOR | RICHARD GOLDWATER EDITOR-IN-CHIEF

SPECIAL THANKS TO SEGA: ROBERT LEFELER, DYNA LOPEZ AND CINDY CHAU AT SEGA LICENSING AND SEGA STUDIO, U.S.A.

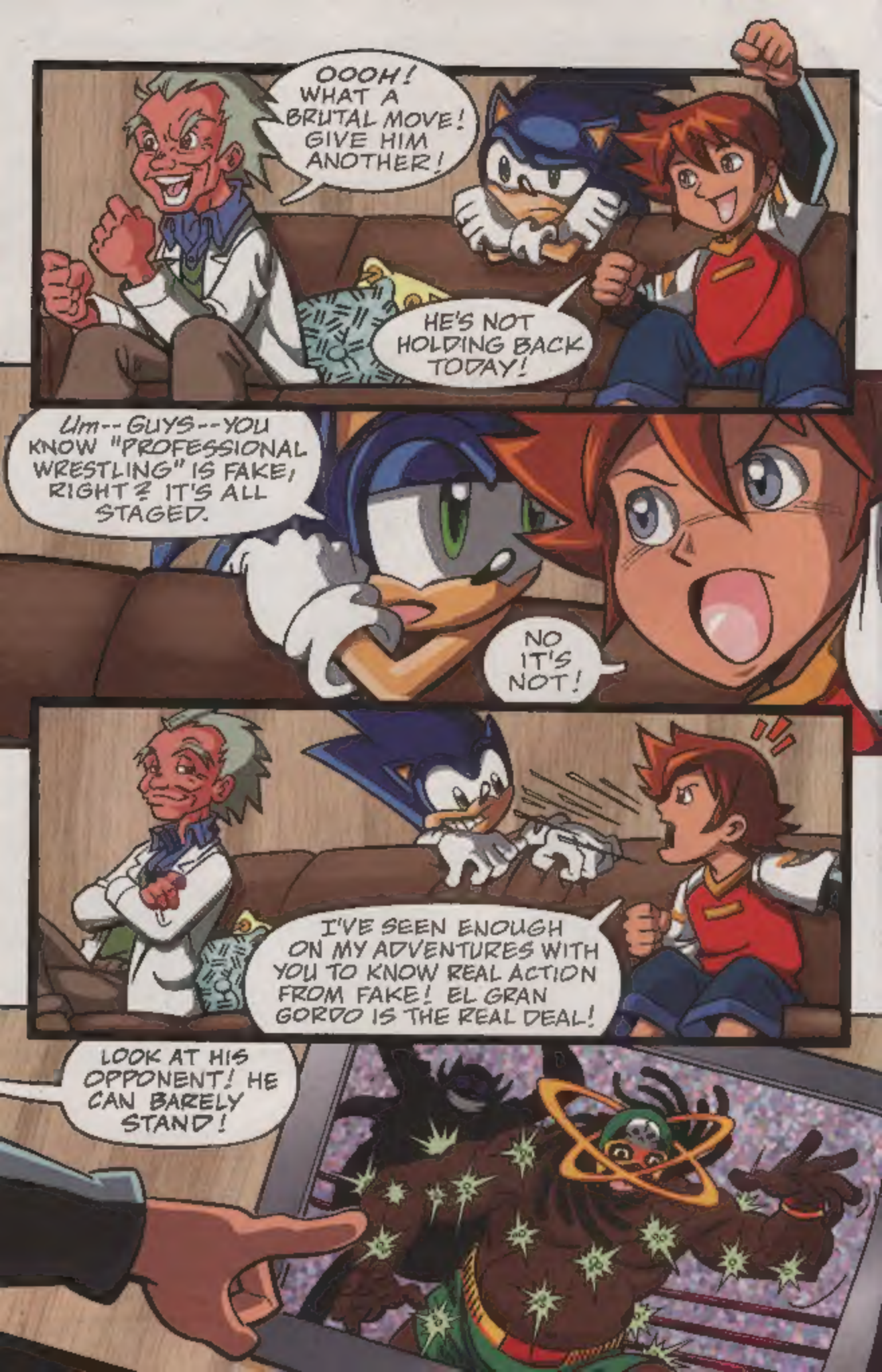
OOOH! WHAT A BRUTAL MOVE! GIVE HIM ANOTHER!
HE'S NOT HOLDING BACK TODAY!
Um--GUYS--YOU KNOW "PROFESSIONAL WRESTLING" IS FAKE, RIGHT? IT'S ALL STAGED.
NO IT'S NOT!
I'VE SEEN ENOUGH ON MY ADVENTURES WITH YOU TO KNOW REAL ACTION FROM FAKE! EL GRAN GORDO IS THE REAL DEAL!
LOOK AT HIS OPPONENT! HE CAN BARELY STAND!

CHRIS, THERE'S NO WAY HE COULD FIGHT LIKE THAT FOR REAL! IT'S OBVIOUSLY DR. EGGMAN IN DISGUISE!
YOU TAKE THAT BACK! EL GRAN GORDO IS A TRUE HERO!
≥GAK!≤ BUT--! SO OUT OF SHAPE--!
NOW-NOW, BOYS! IT CAN BE HARD TO TELL WHAT'S REAL AND WHAT'S NOT ON THE TELEVISION...
...SO YOUR FATHER GOT US A COUPLE OF TICKETS TO EL GRAN GORDO'S NEXT MATCH HERE IN STATION SQUARE!
SERIOUSLY?!
AWESOME!

TOO BAD THERE ARE ONLY TWO TICKETS, SONIC. YOU WON'T GET TO SEE HOW AWESOME EL GRAN GORDO IS IN PERSON!
EL GRAN GORDO
"WE'LL JUST SEE ABOUT THAT, CHRIS."

YAY!

GIVE IT A BREAK, FOLKS! THERE'S A DESIGNATED PHOTO-OP TIME TOMORROW!

YAAY!

GRACIAS, AMIGOS! THANK YOU FOR COMING TO SEE MY LATEST VICTORY!

YES-YES, ADORING FANS! MOVE IT, G.G.!

BUENOS NOCHES! EL GRAN GORDO LOVES YOU ALL!

YAY!

Ahhh... MI PÚBLICO! HOW I ADORE IT ALL...

KNOCK IT OFF, DR. EGGMAN! YOU'RE SCARING US!

HAVE YOU FORGOTTEN THE PLAN? THIS "GRAN GORDO" NONSENSE IS SUPPOSED TO BRING IN LOTS OF GREEN-SLIPS-OF-PAPER...
...TO FUND YOUR NEXT GREAT CREATION! A GIANT, SONIC-STOMPING ROBOT!
I HAVEN'T FORGOTTEN! MY "GRAN GORDO" CHARACTER IS RAKING IN THE DOUGH!
BESIDES, IT SOUNDS TO ME LIKE YOU TWO ARE GROWING JEALOUS OF MY PROWESS IN THE RING!

the SONIC CHECKLIST

Get hooked on Sonics!

GRAPHIC NOVELS!

☐ **SONIC "THE BEGINNING"** (TPB2)...$10.95
96 Pages of the ORIGINAL MINI-SERIES
Compiled in this Full color 7" X 10" format

SONIC ARCHIVES...$7.49
112 Pages of stories from the
HARD TO FIND ORIGINAL FIRST ISSUES
in this Full color 5" X 7 3/8" format

- ☐ VOLUME #1 (STP 1) Issue No's 1-4
- ☐ VOLUME #2 (STP 2) Issue No's 5-8
- ☐ VOLUME #3 (STP 3) Issue No's 9-12
- ☐ VOLUME #4 (STP 4) Issue No's 13-16
- ☐ VOLUME #5 (STP 5) Issue No's 17-20
- ☐ VOLUME #6 (STP 6) Issue No's 21-24

HOT OFF THE PRESS!

AVAILABLE NOW... THE FIRST FOUR ISSUES OF SONIC X™

☐ SONIC X Issue No's 1-4...$6.00 ($7.00-CAN)

NEVER MISS ANOTHER ISSUE

SUBSCRIBE

TODAY & SAVE 35%!

SONIC THE HEDGEHOG (SON)
- ☐ 5-ISSUE SUBSCRIPTION...$7.25 ($8.00-CAN)
- ☐ 10-ISSUE SUBSCRIPTION...$14.50 ($16.00-CAN)

SONIC X (SHX)
- ☐ 5-ISSUE SUBSCRIPTION...$7.25 ($8.00-CAN)
- ☐ 10-ISSUE SUBSCRIPTION...$14.50 ($16.00-CAN)

BACK ISSUE COLLECTOR SETS!

1997
- ☐ KNUCKLES (KCS) Issue No's 1-7...$8.99

1998
- ☐ SONIC (HCS) Issue No's 54-65...$15.79

1999
- ☐ SONIC (HCS) Issue No's 66-77...$15.79

2004
- ☐ SONIC (HCS) Issue No's 129-141...$20.99

2005
- ☐ SONIC (HCS) Issue No's 142-154...$20.99

2006
- ☐ SONIC (HCS) Issue No's 155-167...$20.99
- ☐ SONIC X (SHX) Issue No's 1-13...$20.99

(Please add S&H for Collector Set orders only)

You're only a collector if you have a collection!

Please mail this entire page to:

ARCHIE COMIC PUBLICATIONS, INC.

SONIC CHECKLIST

P.O. Box #573, Mamaroneck, NY 10543-0573 Tel. (914) 381-5155 Fax (914) 381-4015 www.archiecomics.com
NEED HELP? email us at: orderhelp@archiecomics.com

NAME _____ AGE _____ FEMALE ☐ MALE ☐ ☐ Yes! I'm a current subscriber.

ADDRESS _____ CITY _____

STATE _____ ZIP+4 _____ - _____

email _____

DAYTIME PHONE # _____

☐ VISA ☐ MASTERCARD

EXP DATE ___ / ___ MO YR

SIGNATURE _____

TALLY YOUR ORDER HERE

OFFER EXPIRES MARCH 31, 2008

SUBSCRIPTION SUBTOTAL	
GRAPHIC NOVEL SUBTOTAL	
FIRST FOUR ISSUES SONIC X	
COLLECTOR SETS SUBTOTAL	
Shipping & Handling for COLLECTOR SETS only	
TOTAL AMOUNT ENCLOSED	$

SHIPPING & HANDLING for Collector Sets only

ORDER VALUE	S & H
UP TO $15.00	$4.90
UP TO $30.00	$5.90
UP TO $50.00	$7.90
UP TO $75.00	$9.90
UP TO $100.00	$11.90
UP TO $150.00	$12.90
UP TO $200.00	$14.90
OVER $200.00	$15.90

Please make all orders payable in U.S. funds (Check, Money Order, Visa or Master Card)
AVAILABLE IN U.S. & CANADA ONLY. PLEASE ALLOW 2-4 WEEKS FOR DELIVERY

YOU CAN MAKE A PHOTOCOPY OF THIS AD IF YOU DON'T WANT TO CUT UP YOUR BOOK.

2546

WHAT PROWESS?! IT'S ALL A TRICK!

YOU DESIGNED THESE SPECIAL MINI-ROBOTS TO LOOK LIKE SEQUINS.

THEY GET ALL OVER YOUR OPPONENTS.

THE MINI-ROBOTS WORK TOGETHER TO CREATE A NEGATIVELY CHARGED FIELD--

--WHILE THE POSITIVELY CHARGED SUPER-MAGNET WE HID UNDER THE RING PULLS THEM TO THE GROUND!

IT'S A BRILLIANT IDEA! IT ALLOWS ME TO SHOW MY MENTAL *AND* PHYSICAL PROWESS!

YOU'RE CAUGHT UP IN YOUR OWN ACT! AND YOU MAKE US WEAR THESE RIDICULOUS DISGUISES!

THIS WIG *ITCHES!*

YOU GUYS ARE LOUD.

GAH!

YOU SHOULD ALL RELAX WITH SOME COTTON CANDY! THEY'VE GOT ENOUGH TO SWIM IN!
I KNOW-- I TRIED!
YOU REALLY NEED TO LAY OFF THE SWEETS, BOKKUN. THAT MUCH SUGAR WILL WARP YOUR BRAIN.
RE-HEE-HEE-HEE-EALLY?
THE SAME CAN BE SAID ABOUT BELIEVING YOUR OWN HYPE!
WOULD YOU STOP IT? WE'RE ALMOST AT THE GOAL I SET AT THE BEGINNING. THEN WE'LL BE DONE WITH THIS FACADE.
...BUT ALL THE SAME...

EGAD! QUICKLY, EVERYONE! BACK INTO THE ACT!
KNOCK! KNOCK!
HEY!
¡HOLA, SEÑORITA! ¿QUE PASA?
SEÑOR GORDO! I'M SCARLET GARCIA WITH STATION SQUARE NEWS.
I WAS HOPING I COULD GET A COMMENT OR REACTION FROM YOU ABOUT YOUR NEWEST CHALLENGER?
¿QUE?

THORNDYKE INDUSTRIES LTD.

CHARITY FIGHT!

ONE NIGHT ONLY IN STATION SQUARE!

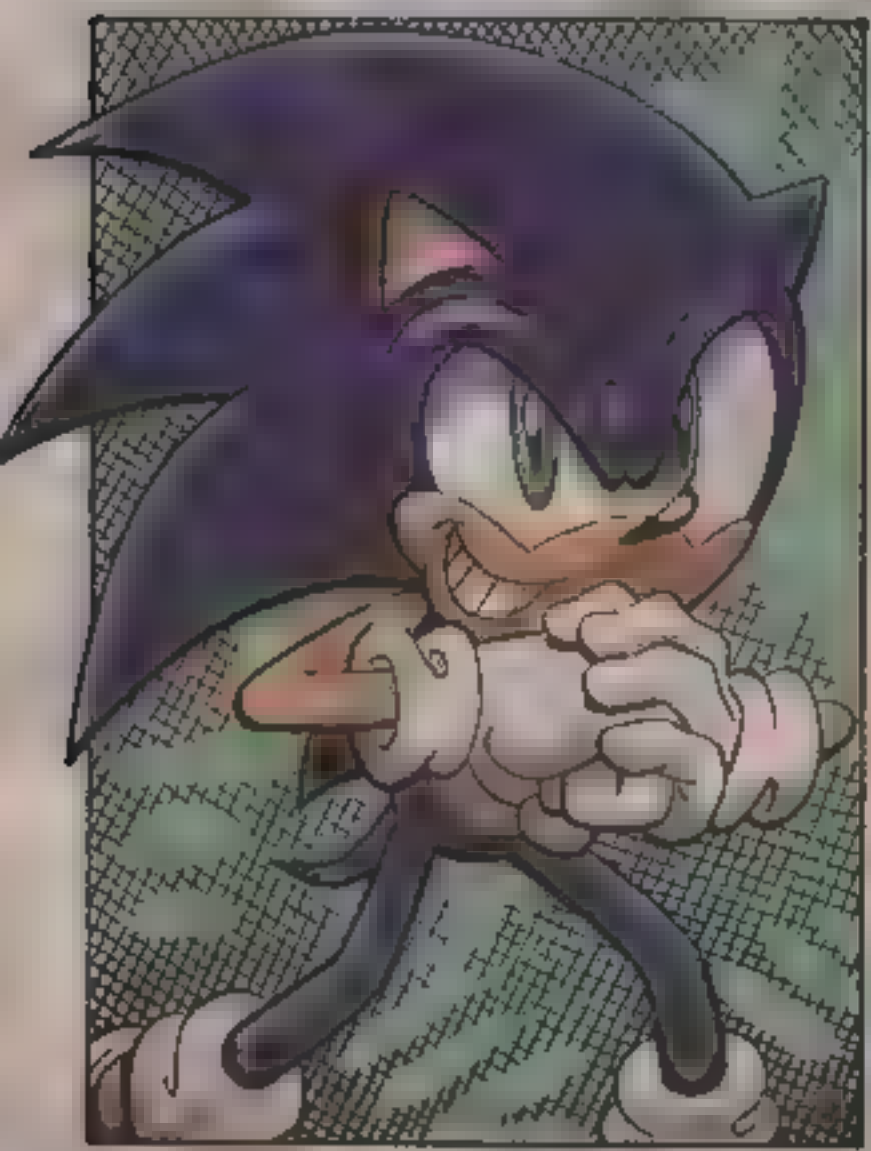

WORLD-WIDE HERO

SONIC THE HEDGEHOG

VS.

OVERNIGHT SUPER-STAR

EL GRAN GORDO

ALL PROCEEDS GO DIRECTLY TO CHARITY!

I CAN'T BELIEVE THIS! MY TWO BIGGEST IDOLS! THE WORLD'S GREATEST HEROES!
ONE ON ONE!
DON'T GEEK OUT TOO MUCH, CHRIS.
I REALLY DON'T THINK IT'LL LAST TOO LONG.
IT WON'T WITH A LAZY ATTITUDE LIKE THAT!
I'VE SEEN THIS GORDO GUY IN ACTION. HE'S TOUGH! IF YOU WANT TO STAND A PRAYER OF A CHANCE YOU NEED TO GET IN SHAPE. AND I'M JUST THE GUY TO TRAIN YOU!
OH, FOR THE LOVE OF...

PUSH IT, HEDGEHOG! DO YOU WANT HIM TO WALK ALL OVER YOU?

THIS IS A DISASTER! HE'LL WALK ALL OVER US!

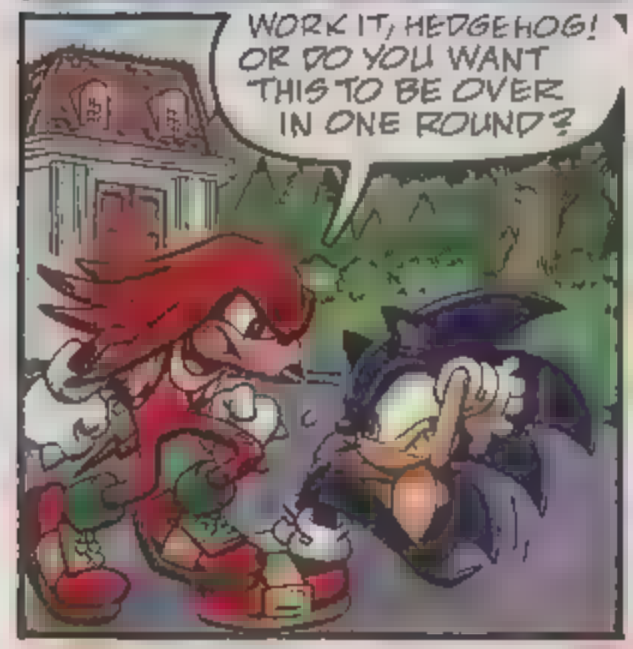
WORK IT, HEDGEHOG! OR DO YOU WANT THIS TO BE OVER IN ONE ROUND?

WE'RE DOOMED! IT'LL BE OVER IN ONE ROUND!

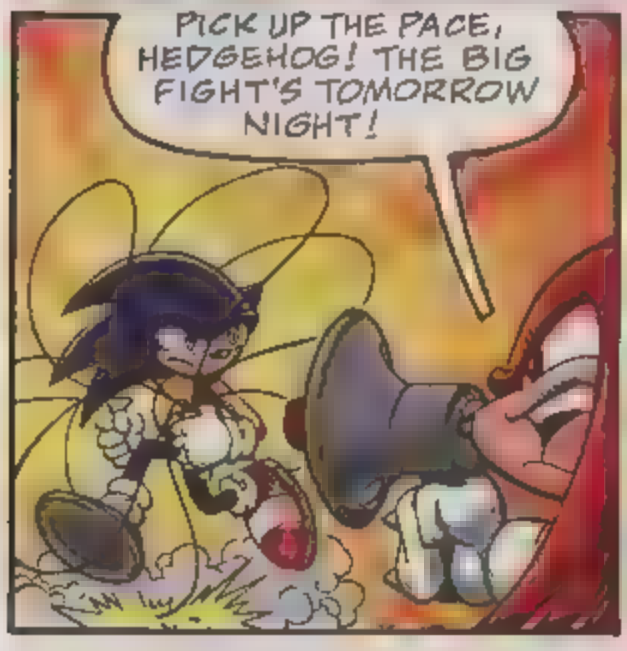
PICK UP THE PACE, HEDGEHOG! THE BIG FIGHT'S TOMORROW NIGHT!

IT'S ALL OVER FOR US! THE BIG FIGHT IS TOMORROW NIGHT!

GOOD JOB, SONIC! I THINK YOU STAND A CHANCE NOW!
IF YOU'RE QUITE FINISHED, FIND OUT WHERE BOKKUN IS WITH DINNER!
OH, STATION SQUARE... YOU LOOK SO SHINY AND PRETTY...
LIKE CANDY!
YOU'RE GOING TO BE ALL MINE.
PIZZA

THIS IS SCARLET GARCIA REPORTING LIVE FROM STATION SQUARE GARDENS! TONIGHT'S HIGH-PROFILE CHARITY FIGHT WILL BE BETWEEN SUPER-STAR HEROES SONIC THE HEDGEHOG AND EL GRAN GORDO.
"EMOTIONS RUN HIGH TONIGHT! FROM EXCITEMENT...
GOHUN FAN
"...TO FEAR FOR EACH FAN'S FAVORITE!
"AND NO MATTER WHAT'S DRAWN YOU TO TONIGHT'S CLASH OF TITANS...
"...IT'S A FACT THAT EVERYONE IS PAYING ATTENTION!"
GATE
CANDY
SODA
POPCO

IN THE BLUE CORNER! WEIGHING IN AT THIRTY-FIVE KILOGRAMS! THE CHAMPION FROM ANOTHER WORLD...
SONIC THE HEDGEHOG!
IN THE RED CORNER! WEIGHING IN AT ONE HUNDRED TWENTY-EIGHT KILOGRAMS! THE NEW HERO FOR A NEW AGE...
EL GRAN GORDO!
IS THE SUPER-MAGNET READY?
MORE THAN WE ARE.

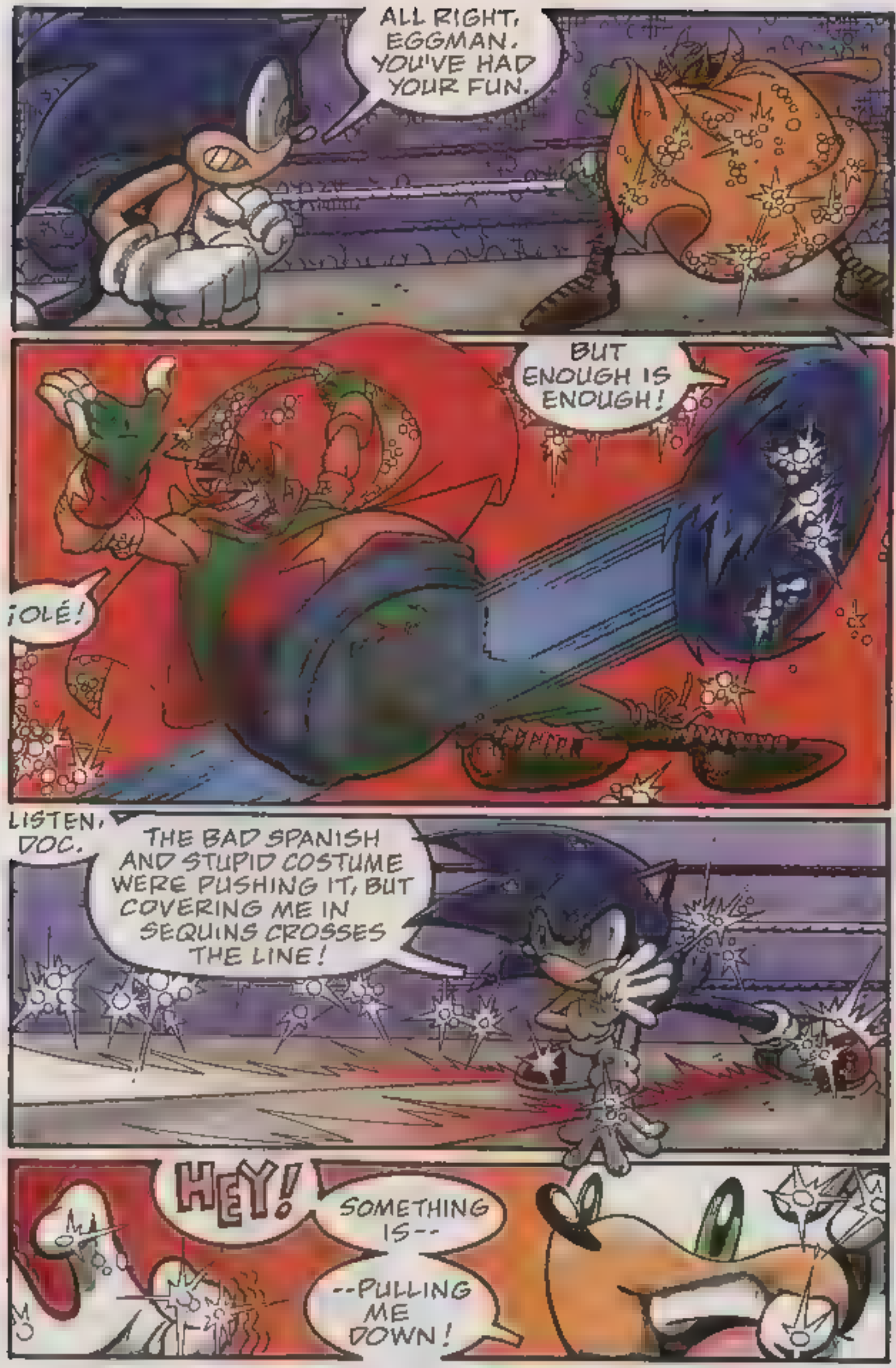
ALL RIGHT, EGGMAN. YOU'VE HAD YOUR FUN.
BUT ENOUGH IS ENOUGH!
¡OLÉ!
LISTEN, DOC.
THE BAD SPANISH AND STUPID COSTUME WERE PUSHING IT, BUT COVERING ME IN SEQUINS CROSSES THE LINE!
HEY!
SOMETHING IS--
--PULLING ME DOWN!

I GET IT NOW!
YOU'VE RIGGED THESE FIGHTS!
FOR SHAME, YOU SHAM! THESE PEOPLE BELIEVE IN YOU!
I WAS JUST GOING TO EXPOSE YOU FOR BEING A FAKE PERSONALITY...
...BUT NOW I'LL EXPOSE YOU AS A FAKE ATHLETE TOO!
GAH!

MY MINI-ROBOTS MAY HAVE GIVEN ME A SLIGHT EDGE, BUT MY VICTORIES HAVE BEEN MY OWN!

I'LL BELIEVE IT WHEN I SEE IT! BRING IT ON, YOU OVER-STUFFED ENCHILADA--

--IF YOU CAN MOVE, THAT IS!

WOW! LOOK, GRANDPA! THEY'RE GETTING SO INTENSE!

I SEE! LOOK HOW THEY'RE STARING EACH OTHER DOWN!

I KNEW THIS WOULD GO BADLY, BUT NOT *THIS* BAD.

I CAN'T WATCH! TELL ME WHEN IT'S OVER!

HEY! WHAT ARE YOU TWO DOING HERE? ARE YOU TRYING TO RIG THE FIGHT?

GO GRAN GORDO!

GO SONIC!!

THUD!
NOW TO END THIS FARCE...
SONIC, WAIT!
LET ME STAY AS EL GRAN GORDO AND OUR FEUD IS OVER! PLEASE LET ME STAY THEIR HERO!

NO GOOD CAN COME OF THIS...

YOU MEAN IT?!

WE HAVE A *WINNER!* LET'S HEAR IT FOR THE GRACIOUS ***SONIC THE HEDGEHOG!***

YAAAAAY!

VERY CLASSY, SONIC. YOU COULD'VE UNMASKED HIM AND HAD TOTAL VICTORY.

YEAH, BUT LETTING HIM KEEP IT WAS A VICTORY IN ITS OWN WAY.

"BESIDES, WHAT HARM COULD IT DO?"

Next issue: "Who is the Cape?" *(If you missed the clue in this issue, you may need to pay closer attention.) The city is devastated and Sonic can't save everyone alone. He will need help, and guess who he needs? Look for* ***SONIC X#27*** *on sale the week of 12/17/07!*

For even more Sonic action and adventure look for ***SONIC THE HEDGEHOG #182*** *and the new classic collections* ***SONIC THE BEGINNING*** *and* ***SONIC ARCHIVES*** *volumes 1-6 on sale now!*

SONIC X, No. 26 Jan., 2008. Published monthly except Mar. by Archie Comic Publications, Inc., 325 Fayette Avenue, Mamaroneck, NY 10543-2318. Richard H. Goldwater, President and Co-Publisher. Michael I. Silverblatt, Chairman and Co-Publisher. Single copies $2.25 in the U.S., $2.65 in Canada. Subscription rate: U.S. $24 /5 for 11 issues; $29 /5 in Canada. All Canadian orders payable in U.S. funds.
© SONIC Project. All Rights Reserved. Any similarities between characters, names, persons, and/or institutions in this book and any living, dead, or fictional characters, names, persons, and/or institutions are not intended and if they exist, are purely coincidental. Application to mail at periodicals postage pending at the post office at Mamaroneck, New York and at additional mailing offices. Title registered in U.S. patent office. POSTMASTER, send address changes to SONIC X, c/o Archie Comic Publications, Inc., 325 Fayette Avenue, Mamaroneck, NY 10543-2318. Printed in Canada